



ASIC
Australian Securities &
Investments Commission

Australian Financial Services Licensee Dataset – Help File



ASIC
Australian Securities &
Investments Commission

Australian Financial Services Licensee Dataset

HELP FILE



ASIC
 Australian Securities &
 Investments Commission

Australian Financial Services Licensee Dataset – Help File

Table of Contents

Getting Started.....	3
1. Purpose.....	3
2. Australian Financial Services Licensee Register.....	3
2.1. File Format.....	3
2.2. File interaction.....	4
2.3. File Import into Excel.....	5
3. Data Dictionary.....	8
4. ASIC Connect Search.....	12
5. Dataset Change Log.....	12
6. Contact	12



ASIC
Australian Securities &
Investments Commission

Australian Financial Services Licensee Dataset – Help File

Getting Started

1. Purpose

This document is to provide guidance for the Australian Financial Services Licensee Dataset files uploaded to data.gov.au by ASIC every Thursday.

2. Australian Financial Services Licensee Register

The Australian Financial Services Licensee Dataset file on data.gov.au is extracted from ASIC's Australian Financial Services Licensee Register. This dataset is a point in time snapshot of Australian Financial Services Licensee data.

The Australian Financial Services Licensee dataset contains publically available information for approved and suspended Australian Financial Services licensees. See the data dictionary for fields available in the dataset.

2.1. File Format

The Australian Financial Services Licensee Dataset is provided in a file with the extension of csv (comma separated values), csv-geo-au, xlsx and tsv.

Note: The Australian Financial Services Licensee Dataset csv is **not** separated by commas.

The Australian Financial Services Licensee Dataset csv uses the 'TAB' character as the delimiter (value separator) between values in the dataset; the 'TAB' character is used in place of a comma separator because names can contain commas and therefore are not a suitable delimiter for this dataset. The csv file uses double quote encapsulation around all String datatype variables that contain either a comma (,) or double quote (").



Australian Financial Services Licensee Dataset – Help File

An example of the data in the Australian Financial Services Licensee Dataset csv is as follows

REGISTER_NAME	AFS_LIC_NUM	AFS_LIC_NAME	AFS_LIC_ABN_ACN	AFS_LIC_START_DT	AFS_LIC_PRE_FSR	AFS_LIC_ADD_LOCAL	AFS_LIC_ADD_STATE	AFS_LIC_ADD_PCODE	AFS_LIC_COUNTRY	AFS_LIC_LAT	AFS_LIC_LNG	AFS_LIC_CONDITION		
AFS Licence	123456	COMPANY ONE PTY LTD	12345678901	01/01/2012	InsGen	53860	GOULBURN	NSW	2580	Australia	-27.1000	150.100	"This licence authorises the licensee to carry on a financial services business to:"~"deal in a financial product by:"~"issuing, applying for, acquiring, varying or disposing of a financial product in respect of the following classes of financial products:"~"interests in managed investment schemes limited to:"~"own managed investment scheme only; and"~"applying for, acquiring, varying or disposing of a financial product on behalf of another person in respect of the following classes of products:"~"interests in managed investment schemes excluding investor directed portfolio services; and"~"securities; and"~"to wholesale clients."	
AFS Licence	234567	CAPITAL TRADES PTY LTD	27123456789	20/06/2002	FutAdv	192021~SecDir	217542	WEST PERTH	WA	6005	Australia	-25.1000	145.1000	"This licence authorises the licensee to carry on a financial services business to:"~"provide general financial product advice for the following classes of financial products:"~"securities;"~"to retail and wholesale clients."

2.2. File interaction

The Australian Financial Services Licensee dataset contains approximately 6,000 records.

It is recommended users interact with the dataset on data.gov.au using one of the following methods:

Important note: XLSX file extensions is no longer supported by CKAN as of December 2021 and any information extracted using an API method may not return up to date data. For more information, see the [CKAN website](#).

- Dataset Preview on data.gov.au
- Download the dataset from data.gov.au
- Access resource data via a web API with powerful query support (Web API information can be found in the [main CKAN Data API and DataStore documentation](#)).



Australian Financial Services Licensee Dataset – Help File

2.3. File Import into Excel

To import the file to Excel use the following steps:

1. Open Excel with a new blank workbook.
2. Import data by selecting the 'Data' menu and 'From Text' as the external data source.

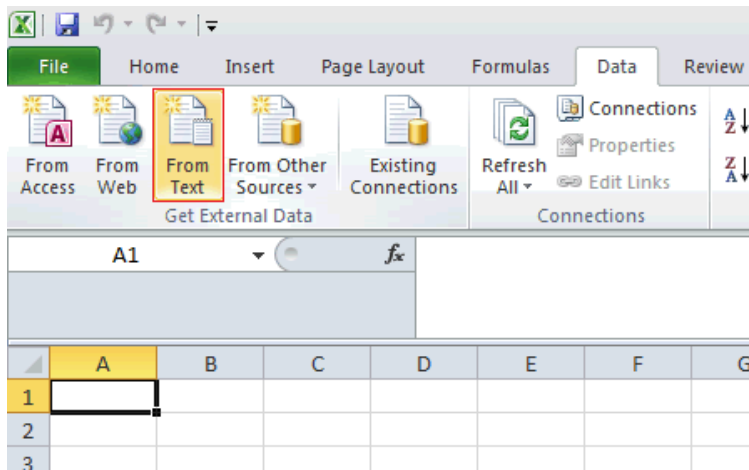

3. Choose your file as the data source and select 'Import'.



Australian Financial Services Licensee Dataset – Help File

4. Import Wizard:
 - a. Select 'Delimited' as the Original data type then select Next.

The Text Wizard has determined that your data is Delimited.
If this is correct, choose Next, or choose the data type that best describes your data.

Original data type

Choose the file type that best describes your data:

Delimited - Characters such as commas or tabs separate each field.

Fixed width - Fields are aligned in columns with spaces between each field.

Start import at row: 1 File origin: MS-DOS (PC-8)

Preview of file P:\Registry Reporting\Programme\Data.gov.a...\SMSF_Auditor_Register_201512.csv.

1	"REGISTER_NAME"	"SMSF_NUM"	"SMSF_NAME"	"SMSF_STATUS"	"SMSF_PERSON_ABN"	"S
2	"SMSF Auditor"	100259747	Christopher Watson	Registered	"15/09/14	
3	"SMSF Auditor"	100259747	Christopher Watson	Registered	"15/09/14	
4	"SMSF Auditor"	100259747	Christopher Watson	Registered	"15/09/14	
5	"SMSF Auditor"	100259747	Christopher Watson	Registered	"15/09/14	

Buttons: Cancel, < Back, Next >, Finish

- b. Select 'Tab' as the Delimiter by checking the box and clear the other check boxes. Then select double quotes " as the Text qualifier, and select Next.

This screen lets you set the delimiters your data contains. You can see how your text is affected in the preview below.

Delimiters

Tab

Semicolon

Comma

Space

Other:

Treat consecutive delimiters as one

Text qualifier: "

Data preview

REGISTER_NAME	SMSF_NUM	SMSF_NAME	SMSF_STATUS	SMSF_PERSON_ABN	SMSF_PERSON_ABN
SMSF Auditor	100259747	Christopher Watson	Registered		15/09/14
SMSF Auditor	100259747	Christopher Watson	Registered		15/09/14
SMSF Auditor	100259747	Christopher Watson	Registered		15/09/14
SMSF Auditor	100259747	Christopher Watson	Registered		15/09/14

Buttons: Cancel, < Back, Next >, Finish



Australian Financial Services Licensee Dataset – Help File

- c. Select 'General' for Column data format, then select Finish.

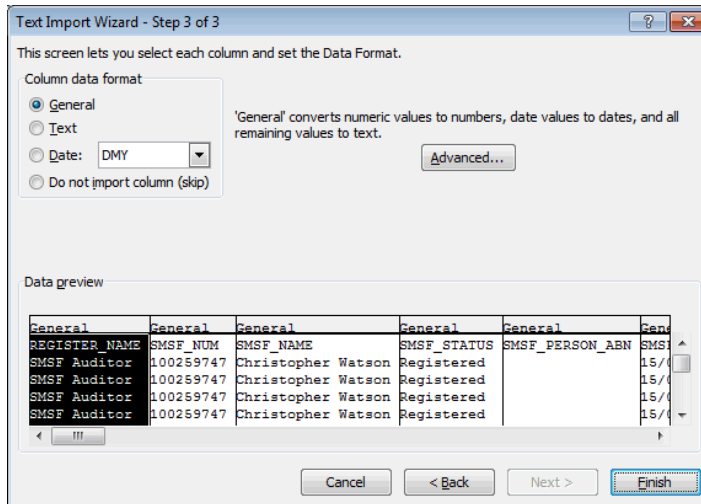

5. Put the data into the Existing blank worksheet by entering '= \$A\$1' in the text box. Select OK.

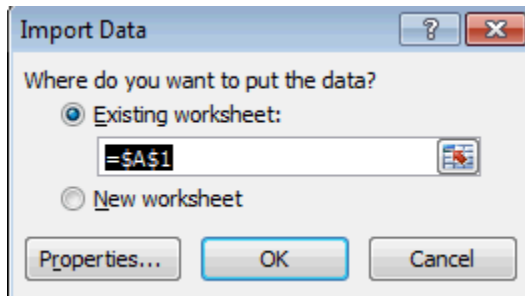

Note:

Support for importing data into Excel workbooks can be found on the Microsoft website

<https://support.office.com/en-za/article/Text-Import-Wizard-c5b02af6-fda1-4440-899f-f78baf41857>



Australian Financial Services Licensee Dataset – Help File

3. Data Dictionary

The Australian Financial Services Licensee Dataset contains the following fields:

Field	Description	Data Type	Max Length	Data Parameters
REGISTER_NAME	The name of the register the record belongs to.	Text	255	String identifying the register name
AFS_LIC_NUM	A unique identifying number allocated to the Australian Financial Services licensee.	Numeric	9	Format: 9 digit numerical including leading zeros (e.g. 012345678)
AFS_LIC_NAME	The register entry name of the Australian Financial Services licensee.	Text	255	As appears on ASIC's register Logic: IF record relates to a person THEN Show as 'Last name, Given names' ELSE Full organisation name
AFS_LIC_ABN_ACN	The Australian Financial Services licensee's Australian Business Number (ABN) or Australian Company Number (ACN).	Numeric	11	The ABN or ACN for the Australian Financial Services licensee. Logic: IF Australian Financial Services licensee has provided an ABN THEN show ABN ELSE IF Australian Financial Services licensee has provided an ACN THEN show ACN ELSE show null
AFS_LIC_START_DT	The start date of the Australian Financial Services licensee.	Date/Time	10	Date format: DD/MM/YYYY



Australian Financial Services Licensee Dataset – Help File

Field	Description	Data Type	Max Length	Data Parameters
AFS_LIC_PRE_FSR	The register identifier and licence number for registers that were superseded by Financial Services Reform (FSR).	Text	255	<p>Register Identifier: FutAdv = Futures adviser FutBro = Futures broker InsFor = Foreign insurance broker InsGen = General insurance broker InsLif = Life insurance broker InvAdv = Investment adviser SecDir = Securities dealer</p> <p>Logic: IF Australian Financial Services licensee has held a licence for a register that was superseded by Financial Services Reform (FSR). THEN show register code and licence number. ELSE show null</p> <p>Note: Delimited by tilde '~' for each register.</p>
AFS_LIC_ADD_LOCAL	The town of the current principal business address of the Australian Financial Services licensee.	Text	255	<p>Locality from current principal business address of the Australian Financial Services licensee.</p> <p>Note: Blank fields represent records where the provided address could not be validated.</p>



Australian Financial Services Licensee Dataset – Help File

Field	Description	Data Type	Max Length	Data Parameters
AFS_LIC_ADD_STATE	The state of the current principal business address of the Australian Financial Services licensee.	Text	3	State from current principal business address of the Australian Financial Services licensee. Note: Blank fields represent records where the provided address could not be validated.
AFS_LIC_ADD_PCODE	The postcode of the current principal business address of the Australian Financial Services licensee.	Numeric	4	Postcode from current principal business address of the Australian Financial Services licensee. Logic: IF country is not 'Australia' THEN postcode = 0 ELSE show postcode Note: Blank fields represent records where the provided address could not be validated.



Australian Financial Services Licensee Dataset – Help File

Field	Description	Data Type	Max Length	Data Parameters
AFS_LIC_ADD_COUNTRY	The country of the principal business address of the Australian Financial Services licensee.	Text	255	Country from current principal business address of the Australian Financial Services licensee. Logic: IF country is not 'Australia' THEN then field value is 'International' ELSE 'Australia' Note: Blank fields represent records where the provided address could not be validated.
AFS_LIC_LAT	The latitude of the principal business address of the Australian Financial Services licensee.	Numeric	20	Data represents the first result for latitude from a lookup of the locality, state and postcode. Note: Blank fields represent records where the provided address could not be validated.
AFS_LIC_LNG	The longitude of the principal business address of the Australian Financial Services licensee.	Numeric	20	Data represents the first result for longitude from a lookup of the locality, state and postcode. Note: Blank fields represent records where the provided address could not be validated.
AFS_LIC_CONDITION	Financial services and products the licensee is authorised to provide under their licence.	Text	255	Note: Each condition is encapsulated by " and delimited by tilde '~'



Australian Financial Services Licensee Dataset – Help File

4. ASIC Connect Search

An alternative to accessing the data contained in the Australian Financial Services Licensee Dataset is to use [ASIC Connect Search](#). You can view publically available information and purchase extracts on the entities contained on our registers.

5. Dataset Change Log

Change	Date	Description
1.0	10/03/2016	Updated help file information
Updated help file	29/04/2022	Updated help file information
Updated help file	12/02/2025	Changed frequency from monthly to weekly (Thu) Added notes to the data dictionary parameters for AFS_LIC_ADD_LOCAL, AFS_LIC_ADD_STATE, AFS_LIC_ADD_PCODE, AFS_LIC_ADD_COUNTRY, AFS_LIC_LAT, AFS_LIC_LNG

6. Contact

Enquiries can be directed to Access.Request@asic.gov.au