

Self-managed super funds

annual statistics overview

SMSF OVERVIEW

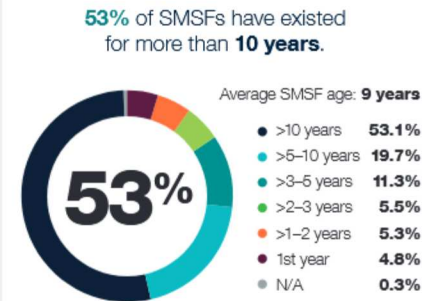
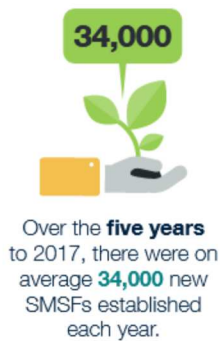

ASSETS

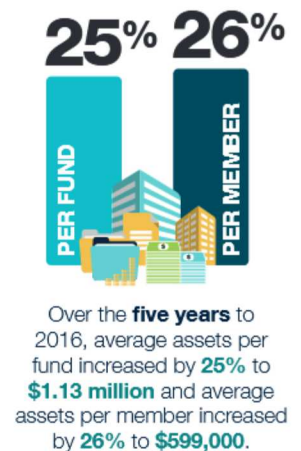
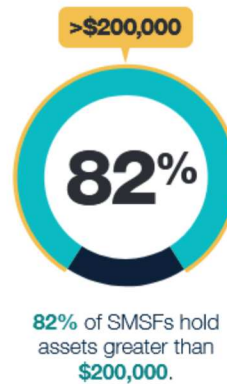
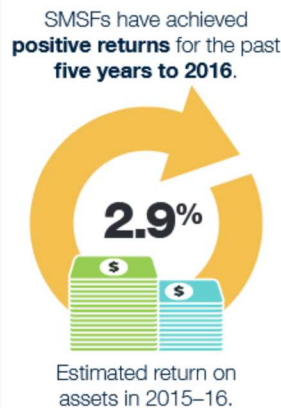

INS & OUTS

SMSF contributions:



SMSF benefit payments:

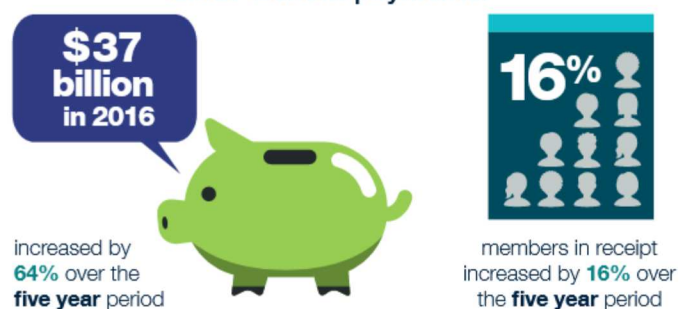

LET'S TALK ABOUT SMSFs AND THEIR MEMBERS

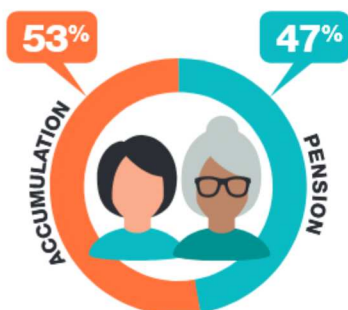

Over the **five years** to 2016, there was a shift of SMSFs

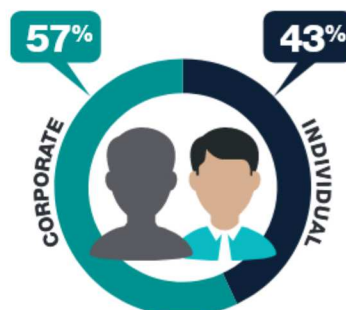

Majority of SMSFs at June 2017 have a



Median age of all SMSF members as at June 2017 was **59 years**. Median age of

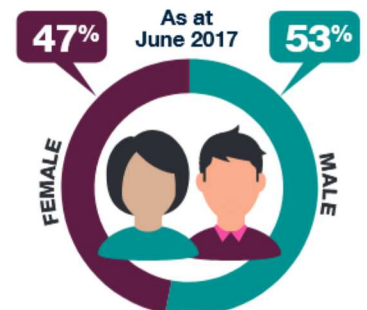

Over the five years to 2016, the average female member balance increased by **30%** to **\$511,000** and